

# ASAP2Toolkit

<http://www.visu-it.com/ASAP2Toolkit>

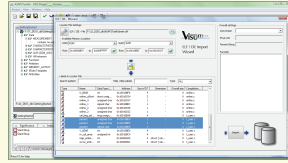

## VisuIT!

ELF / I3E  
Import Update

ASAM MCD  
2MC (A2L)

### Software Development

ECU Source Code

```
struct  
{  
  ...  
  for (int i = 0; i < nCount; i++)  
    // do something  
}
```



Compiler & Linker  
(ECU Software build process)

Software for  
embedded  
Control

ECU

Communication  
with ECU

### Measurement & Calibration



ASAP2 Reading  
Calibration  
System

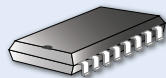

Target Code  
(Software for embedded control)

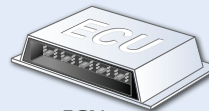

ECU  
(Electronic control unit)

*The ASAP2 Toolkit  
helps to establish a link  
between the Software  
Development and the  
Measurement &  
Calibration*